St. Rita Catholic Church

13645 Paddock Drive **www.saintrita.com** **Office Phone: 561-793-8544**
Office Email: office@saintrita.com Fr. Mario Email: mcastaneda@saintrita.com



Reverend Mario Castañeda, Pastor

Reverend Daniel Donohue, Parochial Vicar

Deacon Joe O'Connell **Deacon Jim Meyer**

Deacon Jose Ortiz

SOLEMNITY OF OUR LORD JESUS CHRIST, KING OF THE UNIVERSE

Sunday, November 22, 2026

SANCTUARY LIGHT



In Loving Memory of Keith Roselli

BREAD& WINE



Special Intentions of Healing for Dr. Robert & Martha Gibby

MASS INTENTIONS

Monday 11-23

7:00 a.m
Serenid Mabuti by the Lim, Mabuti & Nanali families
Special Intentions Bianka Hanes

8:30 a.m.
Special Intentions of Edi Echeverri by the Valencia family
Special Intentions of & Happy Birthday to Lourdes Galvez by Sandy Myron & Maggy Kloet

Tuesday 11-24

7:00 a.m.
Special Intentions of Marcia McCleer Basore

8:30 a.m.
† Arthur Fred-Serio by Steve Skupski
Special Intentions of & Happy Birthday to Jorge Jaramillo
† Evan Celusta by Pauline Parlato

Wednesday 11-25

7:00 a.m. † Frederick Kessler by Orlando & Lisa Gonzalez
8:30 a.m. † Alice Thompson by Steve & Suzanne
7:00 p.m. St. Rita Parish Community by Father Mario

Thursday 11-26

10:00 a.m. † Ava Marie by her family
In Thanksgiving by the Delgado Terrant family
† Rosa Montoya

Friday 11-27

7:00 a.m.
Special Intentions of Jenny Aljovin by her friend
Special Intentions of Diane Ham by her friend

8:30 a.m.
Special Intentions of Healing for Thomas Sharr by his sister, Beverly

Saturday 11-28

4:30 p.m.
St. Rita Parish Community by Father Mario
† Lydia Eva Beattie by Donna Marie Smith
Special Intentions of Heshan by his parents

7:00 p.m.
Special Intentions of the Ramirez family
† Belkis Rodriguez by David Rodriguez & Mayra Rodriguez

Sunday 11-29

7:30 a.m.
Special Intentions of Heshan by the Illangkoon family
† Maciey Sokolby by Mom & Brother, Sebastian

9:00 a.m. † Hilda Medel by the Armas family
† Edna Rafael by her family

11:00 a.m.
Special Intentions of Donna & John McDermott by Father Mario and staff
† Joseph DiBella by Karen & Charles DiBella
† Kenneth Fensterer by Karen & Charles DiBello
Special Intentions of Jasmin Barbosa

1:00 p.m.
Special Intentions of & Happy Birthday to Oscar, Delia and Veronica Villena
Special Intentions of Juan Felipe Betancur by his family

5:00 p.m. † Jonathan Serna by his friends
Special Intentions of the Cordero-Granda family

TODAY'S READINGS

First Reading	Second Reading	Gospel Reading
Ezekiel 34:11-12, 15-17	1 Corinthians 15:20-26, 28	Matthew 25:31-46

A Special Message from Father Mario

Dear Brothers & Sisters in Christ:

Today, on the feast of Christ the King, we hear that a ruler or leader should be like a shepherd. The leader is to care for all the people and protect them. And a wise and loving ruler knows that what is important for the people is equally important for the leader. In today's Gospel, the ruler is also the judge. At the last judgement, Christ is pictured as the king who judges the nations on the basis of care and concern for the needy. You will notice that all the people were surprised at the king's answers to their questions. Jesus explained that what we do for others, we do for him. We will be judged on our works of mercy and justice.

Jesus is asking us to push ourselves beyond our comfort zone. He asks us to choose difficult tasks when helping others, not just the ones that we feel comfortable doing. We are to intentionally act on the needs of others by giving food, clothing and help to the needy. We are to treat others as if they were Jesus himself. It doesn't get any clearer than this. Jesus tells us that we will be judged by God as to how well we care for those who are disadvantaged. This week I ask you to discern how well you live out the Works of Mercy. Do you show Jesus to others by the way you live? Are your actions consistent with the words of Jesus when he said," Whatever you did for the one of these brothers of mine, you did for me?" As we approach the season of Advent, resolve to live a life that is filled with love and mercy as you seek to care for the physical and spiritual needs of others.



Thanksgiving Day Prayer

O Gracious God, we give you thanks for your overflowing generosity to us. Thank you for the blessings of the food we eat and especially for this feast today. Thank you for our home and family and friends, especially for the presence of those gathered here. Thank you for our health, our work and our play. Please send help to those who are hungry, alone, sick and suffering war and violence. Open our hearts to your love. We ask your blessing through Christ your Son. Amen.

On behalf of myself, the Priests & Deacons of our Parish and the Staff, I would like to wish youand your family a very Happy & Blessed Thanksgiving Day.
Reverend Mario Castañeda



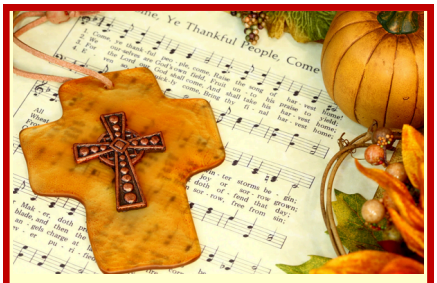

Thanksgiving Day
November 26th

A Bilingual Mass will be celebrated at 10:00 am.

Please note: There will not be a 7:00 am or 8:30 am Mass on Thanksgiving Day.

All Parish Office will be closed on Thursday, November 26 and Friday, November 27.



The Immaculate Conception of the Blessed Virgin Mary

Tuesday, December 8
A holy day of obligation

Masses:
7:00am, 8:30am,
5:00pm - English
7:00pm - Spanish





ST. RITA DISCIPLE MAKER INDEX SURVEY (DMI)

We are asking all of our St. Rita Parishioners who have not filled out a survey to kindly do so as soon as possible. The last day to fill this out is November 24. Please use either the link below or the QR code to the right. Your participation is greatly appreciated.

https://survey.catholicleaders.org/dmi/survey/dabat





St. Rita Health and Wellness Ministry Presents

Medications: What You Need to Know!

Are You Taking Your Medications Safely and Effectively? Join us for an informative and interactive presentation with a Doctor of Pharmacy (PharmD) who will help you better understand your medications, including prescription versus over-the-counter drugs, brand-name versus generic medications, and essential guidelines for safe use and proper storage.

Learn how to avoid common medication mistakes and get the most benefit from your medications. Have questions you've always wanted to ask about your medications? This is your opportunity to ASK THE PHARMACIST! Come, learn, ask questions, and take charge of your health!

December 10th at 1:00 PM

St. Rita's Family Life Center

Our St. Vincent de Paul Ministry is looking for donations of Walmart or Target Gift Cards to help those in need during the holiday season. Please call the Parish Office for more information. We thank you in advance for your support!



Please bring your **Angel Program** gifts to **Mass on Wednesday, November 25** at **7pm** or drop them off at the Parish Office no later than **November 29**.







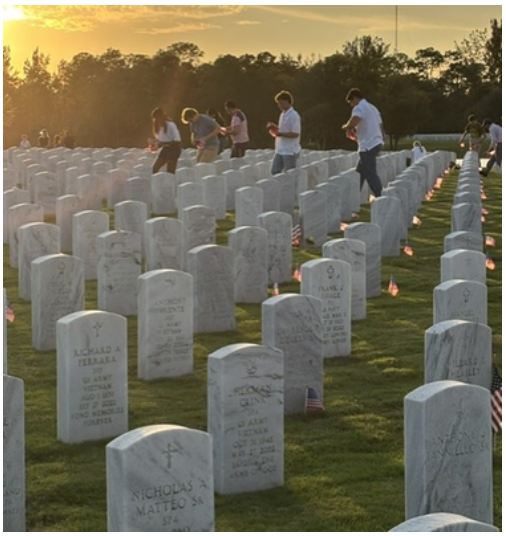





On November 10th, the Junior Legion of Mary, along with our Faith Formation youth, gathered at the South Florida National Cemetery to honor our veterans by placing flags at their final resting place and ending by praying the rosary together.

HIGH SCHOOL YOUTH GROUP

Meets 3rd & 4th Sundays of the month
5pm to 7pm - Includes the 5pm Mass

No High School Youth Group on November 22 or November 29

December Meeting Date:
December 20
No High School Youth Group on December 27

All High School Students are encouraged to attend.



Confirmation Schedule

Upcoming Confirmation Sessions

Sunday, December 6
3:15 - 6:00pm
Theme: Rite of Welcome

Sunday, December 13
3:15 - 6:00pm
Theme: Your Faith

Middle School Youth Group

Meets on the First Two Thursdays of the month
6pm to 7pm

December Themes:
December 3 - Advent
December 10 - The Birth of Christ



Upper Elementary Youth Group Grades 3, 4 & 5

Meets on the First Two Thursdays of the month
6pm - 7pm

December Themes:
December 3 - Advent
December 10 - Christmas Blessings

LITURGY OF THE WORD WITH CHILDREN - For Students in Elementary School
Held every Sunday at the 9:00am Mass



If it is time for you to have your child baptized, we welcome you and your family. Please be assured that we will work together with you to make this a very special celebration for not only your family but for our parish community as well. Parents are required to be registered members of St. Rita Church for six months or longer before setting a date for Baptism. To begin the process, the parents and Godparents will first need to attend a Baptism Preparation Session. The days and times of the classes are listed below.

ENGLISH BAPTISM CLASS - Held the First Monday of the month at 7pm in the Family Life Center
SPANISH BAPTISM CLASS - Held the Second Monday of the month at 7pm in the Chapel

Faith Formation Office
Phone Number
561-795-4321

GIFT
Growing
In Faith
Together

Held on the third and fourth
Sundaysof the month
at: 2:30 pm to 4:30 pm
and the third Monday
at:6:00 pm to 8:00 pm.



Theme for 2026 - 2027: Professing Our Faith Through the Sacraments

NOVEMBER - EVENT # 2

Topic: HOLY EUCHARIST

Remaining Session:
S-4 November 22
2:30pm to 4:30pm





G.I.F.T. Event #3

Thanksgiving Eve Mass

Wednesday,
November 25 - 7:00pm

December G.I.F.T. Event # 4

ADVENT SERVICE and
CHRISTMAS PAGEANT

Wednesday, December 9th - 6:00pm
Held in the Church building
For all Faith Formation Families

Advent Service begins at 6:00pm
withthe Christmas Pageant
immediately following

After the Christmas Pageant, all families are invited to the Family Life Center for cookies and hot cocoa.



CHILDREN'S CHRISTMAS PAGEANT

Remaining Rehearsals:
All are at 6:00pm to 7:15pm (in the Church building)

Wednesday, December 2, Thursday, December 3

Dress Rehearsal: Monday, December 7 - 6:00pm
Performance: Wednesday, December 9 - 6:00pm

SCHEDULED EVENTS

AA - Meets Monday through Friday at 7:30am to 8:30am in Carlo Acutis Room.

ALTAR SERVERS MINISTRY - For more information, please call Lauren Kutney at 561-602-4611.

BEREAVEMENT SUPPORT - Please call 561-793-8544 for more information.

CODA - Codependence Anonymous. Meets on Wednesday at 10am in St. Joseph Room. Call 561-779-9223.

COMPASSIONATE FRIENDS - Will not be meeting at this time. We will update you when it resumes.

CATHOLIC CHARITIES AMBASSADOR FOR ST. RITA'S - Call Carol Rodriguez at 561-345-2005.

COUNCIL OF CATHOLIC WOMEN - Meets the Second Tuesday at 6pm - St. Joseph Rm. Call 561-798-0950

DIVINE MERCY PRAYER GROUP - Meets on Wednesdays after 8:30am Mass. Call Karen at 561-358-8424.

EXPOSITION of the BLESSED SACRAMENT - Held on Thursdays from 9:00am to 6pm. Also held on First Friday.

FOREVER YOUNG CLUB BINGO - Meets on Thursdays in our Family Life Center. Open at 9:00am. Call 798-2903.

HEALTH & WELLNESS MINISTRY - Meets 1st Friday of the month at OLQA at 9 am. Call 601-1005 for info.

KNIGHTS OF COLUMBUS COUNCIL #8419 - Meets Second Tuesday of the month at 7:00 pm

JUNIOR LEGION OF MARY - Ages 5 to 17. Meets Monday at 5pm.Parents must attend. Call 954-540-9900.

MORNING ROSARY RECITATION - Every morning before the 8:30 a.m. Mass.

PRAYER GROUP - ENGLISH - Tuesdays at 7pm in the Chapel. Email: caritasprayergroup@comcast.net

YOUNG ADULT BIBLE STUDY - Tuesday at 7:00pm to 9pm in Our Lady of Guadalupe Room.

SUNDAY MASS SCHEDULE

Saturday Evening Vigil: 4:30 pm
7:00 pm (Spanish)

Sunday: 7:30 am 9:00 am 11:00 am
1:00 pm (Spanish) 5:00 pm

WEEKDAY MASS SCHEDULE

Monday thru Friday: 7am & 8:30am
Saturday: No Morning Mass

SACRAMENT OF PENANCE

Saturday: 3:00 pm to 4:00 pm

MINISTRY DIRECTORY

Baptism Information		793-8544
Bulletin Editor	Donna Roselli	795-4321
Council/Catholic Women	Janice Downs	798-0950
Cursillo	Barbara Lozoski	561-798-8319
Director of Finance	Jerry Ulrich	793-8544
Eucharistic Ministry	Sherri-Ann Lopez	561-850-0933
Faith Formation/Youth Ministries		795-4321
Director	Donna McDermott	795-4321
H.S. & M.S Youth Leader	Tammy Basore	795-4321
H.S. Core Member	Brandon Sparler	795-4321
Upper Elem. Youth Leader	Donna Roselli	795-4321
First Eucharist Prep	Theresa Kaminski	795-4321
O.C.I.A	Deacon Joe O'Connell	793-8544
O.C.I.A	Theresa Kaminski	795-4321
Health & Wellness Ministry	Deirdre Krause	601-1005
Knights of Columbus	Alex Iglesias	531-4473
K of C Spanish Rep	Manny Zapata	346-7435
Ladies of the Altar	Maria Andrade	572-1173
Lector Ministry	Carol Rodriguez	572-5112
Marriage Ministry		795-4321
Music Ministry	Liliana Bernal	lbernal@saintrita.com
Respect Life Ministry	Cecilia Torrisi	609-947-7962
St. Vincent de Paul Society		713-6864
Ushers	Dave Lynch	915-449-6157

ST. RITA BULLETIN - Bulletins can be found on our website at saintrita.com and on our Parish App.
To sign up to have the bulletin delivered to your email each week, please log on to:
https://parishesonline.com/organization/st-rita-catholic-church-33414

BISHOP MANUEL'S WEEKLY COLUMN - A link can be found on our website: **www.saintrita.com**

DIVINE MERCY PRAYER GROUP - Meets on Wednesday mornings after the 8:30am Mass. All are invited to attend.

DAILY MASS READINGS FOR THIS WEEK



November 23: Revelation 14:1-3, 4b-5 / Luke 21:1-4
November 24: Revelation 14:14-19 / Luke 21:5-11
November 25: Revelation 15:1-4 / Luke 21:12-19
November 26: Revelation 18:1-2, 21-23; 19:1-3, 9a / Luke 21:20-28
November 27: Revelation 20:1-4, 11--21:2 / Luke 21:29-33
November 28: Revelation 22:1-7 / Luke 21:34-36
November 29: Isaiah 63:16b-17, 19b; 64:2-7 / 1 Corinthians 1:3-9 / Mark 13:33-37

PARISH PASTORAL COUNCIL

Donna McDermott - DRE, Deacon Joe O'Connell, Ken Deischer, Dave Sanchez, Mary Anderson, Dr. Sam Falzone, Dave Lynch, Yolanda Ulibarri, Dennis Marquez, Rose Cerasuolo, John Kingston, Vilma Campanale, Tammy Basore, Jorge Jaramillo

Our Online-Giving is available through our parish website: www.saintrita.com. Just log onto our website and click the "Donate Now" icon and follow the simple instructions for on-line giving. Due to the increased costs of processing these donations, we are requesting a minimum donation of $10. Thank you for your understanding. Please use this QR code to be taken directly to our website donation page. You may also make a donation for our new Family Life Center on this site. Simply drop down from "Offertory" and click on "Family Life Center Building Fund." site.

CHURCH FINANCIALS

WEEKLY COLLECTION	LAST WEEK	SAME WEEK LAST YEAR
	November 15, 2026	November 16 2025
1st Collection	Unavailable	$15,000
2nd Collection	Unavailable	$7,449
Building Fund	Unavailable	
Online Giving	Unavailable	
Total	Unavailable	$22,449

Goal reached. Thank you!

2026 DSA

Goal	Pledged
$211,000	$211,000

BUILDING LOAN

As of 10/31/26
$4,286,847

Thank you for your support!

SOLEMNIDAD DE NUESTRO SEÑOR JESUCRISTO, REY DEL UNIVERSO





La Inmaculada Concepción de la Bienaventurada Virgen María
Martes, 8 de diciembre
Día de precepto
Horario de misas: 7:00 a. m., 8:30 a. m., 5:00 p. m. - en inglés
7:00 p. m. - en español

NOVIEMBRE - EVENTO N.º 2

Tema: SANTA EUCARISTÍA

Sesión restante:
S-4 22 de noviembre
2:30pm - 4:30pm



VIDA PARROQUIAL
CALENDARIO DE EVENTOS

EMAUS HOMBRES – Se reúnen dos veces al mes, por favor llamar a Rodolfo Núñez 561-568-7400.
EMAUS MUJERES – Para más información por favor llamar a Marta Medina 561-339-8260.
MINISTERIO ORANDO POR NUESTROS HIJOS – Se reúnen el ultimo lunes de cada mes a las 7:00 pm.
GRUPO DE JOVENES ADULTOS – Se reúnen todos los jueves a las 7:00 pm en la Capilla.
GRUPO DE ORACION CARISMATICO EL BUEN PASTOR – Se reúnen todos los miércoles a las 7:00 pm en la Capilla.
GRUPO DE ORACION DE MUJERES SANTA MONICA – Todos los martes de 9am a 12pm en Nuestra Señora de Guadalupe.
JUAN XXIII - Todos los viernes a las 7:00 pm en el salon Carlo Acutis.
LEGION DE MARIA – Se reúnen todos los martes a las 5:30 pm en el salón Madre Teresa.
EXPOSICION DEL SANTISIMO SACRAMENTO –Todos los Jueves y el primer viernes de cada mes de 9 am a 6 pm


Celebración a la
VIRGEN DE GUADALUPE
12 de diciembre
Saint Rita Catholic Church
13645 Paddock Dr
Wellington, FL 33414
United States
Mañanitas a las 5 am
con mariachi
Misa después de las mañanitas
a las 6 am
Después de la misa a las
7 p.m.
va a haber un convivio en el salón de la iglesia para celebrar la virgen.
Contactar para más información a
561-601-5286


Iglesia Católica Santa Rita
Reflexión de Adviento y Confesiones
Martes, 1 de diciembre de 2026
7:00 p. m.
¡Prepara tu corazón para la Navidad!
Acompáñanos en una noche de reflexión de Adviento y recibe el Sacramento de la Reconciliación.


Tienda de Regalos de Santa Rita
Contamos con un gran surtido de rosarios, Biblias en inglés y español, hermosas obras de arte en lienzo, estatuas religiosas y joyería.
Ahora ofrecemos también Pesebres Navideños así como Coronas de Adviento.
Estamos abiertos de lunes a viernes de 9:00 am a 4:30 pm.
También estaremos abiertos en los fines de semana de diciembre:
5/6 de diciembre, 12/13 de diciembre y 19/20 de diciembre.
Sábado:
3:30 pm a 4:15 pm y 5:30 pm a 6:00 pm
Domingo:
8:15 am a 1:00 pm
¡Certificados de Regalo disponibles!


PARTIDO DE POLO
DE SAINT RITA
OPORTUNIDADES DE PATROCINIO
SÁBADO, 6 DE FEBRERO DE 2027
CLUB PLYRS
Patrocinador Diamante Negro | $5,000 o más | 6 boletos
Patrocinador Zafiro | $3,000 | 5 boletos
Patrocinador Platino | $2,000 | 4 boletos
Patrocinador Diamante | $1,000 | 3 boletos
Patrocinador Esmeralda | $500 | 2 boletos
Patrocinador Rubí | $250 | 1 boleto

Coordinadora de los Ministerios	Vilma Campanale	561-876-8613
Bautismos	Diácono José Ortíz	561-601-5379
Secretaria de los Sacerdotes /Boletín	Maria Vintimilla	561-793-8544
Caballeros de Colón	Manny Zapata	561-346-7435
Caliz Vocacional	Familia Aguilar	561-324-5996
Comunión a los Enfermos en sus Casas	Ilia Velez	561-252-0613
Damas del Altar	María Andrade	561-572-1173
Emaus Hombres	Rodolfo Nuñez	561-568-7400
Emaus Mujeres	Marta Medina	561-339-8260
Liturgia Dominical para Niños		561-793-8544
Ministerio de Música Domingos 1:00PM	Liliana Angarita	561-793-8544
Ministerio de Música Sábados 7:00PM	Liliana Angarita	561-793-8544
Ministros Extraordinarios de la Eucaristia	Ilia Velez	561-252-0613
Ministerio Orando por nuestros Hijos	Luis y Lily Torres-Malaga	561-236-5446
Monaguillos	Chris Aguilar	561-379-5881
Proclamadores de la Palabra-Lectores	Randy Ferreira	770-895-8245
Ujieres Sábado 7:00 PM	Serafin & Gloria Martinez	561-386-9432
Ujieres Domingo 1:00 PM	Luz Santiago	561-818-17894
Grupo de Jovenes Adultos	Rodolfo Mateo	561-351-2536
Grupo de Oración El Buen Pastor	Aida Palomino	561-460-5058
Grupo de Oración de Mujeres "Santa Mónica"	Ximena Borrero	954-536-8743
Legión de María	Vicky Guillen	561-329-4371
Legión de Maria Juvenil	Elena Muñoz	954-540-9900
OCIA Oren de Iniciación Cristiana para Adultos	Carlos y Agustina Arellano	561-371-1852

Palms West Funeral Home and Crematory



Entrust your family in the hands of ours...

Julian Almeida Funeral Director | Ask Your Parish Office For Recommendations! | Anderson Arteaga Funeral Director

• Family Owned and Operated • Proudly Serving Our Community! • Se Habla Español

110 Business Park Way • Royal Palm Beach • Florida, 33411
561-753-6004
www.palmswestfuneralhomee.com



WHITE GLOVES cleaning service
Patrycja Jaskolski
561.657.0420
piwanska@yahoo.com
References • Experience
Professional Service
Homes I Apartments I Offices

ADT-Monitored Home Security
Get 24-Hour Protection From a Name You Can Trust
• Burglary • Flood Detection
• Fire Safety • Carbon Monoxide
ADT Authorized Provider | SafeStreets
833-287-3502

RE-ROOFING AND REPAIRS
Joe WARD ENTERPRISES INC.
561-295-3826
LIC # CCC1335233
JoeWardRoofing561@gmail.com
www.JoeWardRoofing.com

PROFESSIONAL CLEANING SERVICE
Weekly - Bi-Weekly - Monthly - One time Cleaning
Free Estimate!
LYNNE B'S CLEANING SERVICES
+ Residential Cleaning. + Office Cleaning.
+ Apartment Cleaning. + Move In Cleaning.
+ Move Out Cleaning. + Deep Cleaning.
+ And More...
561-633-3345
lynnebservices@yahoo.com

Professional Care Coordinators, LLC
Home Health Agency
"Passion for People"
Services: Companion
• Live-in (24 hours) • Personal Care • Private Duty • Respite
561-557-4192
www.professionalcarecoordinators.com
Info@professionalcarecoordinators.com
License #299995366
We accept Private Pay, Medicaid, Medicaid LTC, Medicaid Waiver, Private Insurance

Dental Art Designs
Juana Geldres, DDS, PA.
General & Cosmetic Dentistry
Mon-Fri 9am-5pm
Para la comunidad Latina el Dr. Hernandez es parte de la oficina!
Extractions • Implants • Dentures • Braces
561-439-7400 • www.PalmBeachDentista.com
1911 Forest Hill Blvd. • West Palm Beach, FL 33406
Most insurances Accepted • Payment Plans Available
Walk-ins welcome • Emergencies: 24/7



PBCM
PALM BEACH COSMETIC MEDICINE
Dr. Anna Frisch, MD, PhD

PHYSICIAN-LED AESTHETIC CARE
FOR WOMEN & MEN

Advanced Candela® GentleMax Pro Laser Hair Removal
Personalized Hormone-Informed Care

Personalized treatments in Wellington, Florida

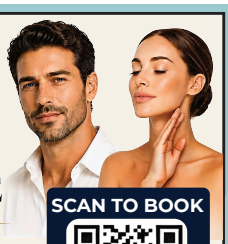

SCAN TO BOOK

BOOK YOUR CONSULTATION TODAY!

Candela® Laser Hair Removal | HydraFacial | Microneedling | PRP Hair Restoration | Medical Facials | Skin Rejuvenation | Hormone-Informed Aesthetic Care

SE HABLA ESPAÑOL
CALL OR TEXT TODAY
561-600-8707

BOOK ONLINE
palmbeachcosmeticmedicine.com
12957 Palms West Drive, Suite 204
Wellington, FL 33470

FREE AD DESIGN WITH PURCHASE OF THIS SPACE

Call 800.950.9952

ANDREA KARPEL
LCSW, LLC
MENTAL HEALTH THERAPIST

I am personally & professionally dedicated to providing hope & healing to individuals, couples & families who may be struggling with a variety of issues.

561.444.7230
TherapyOfWellington.com



Support Our Advertisers!

Puppy Cuts PET SPA

(561) 619-8250
12041 Southern Blvd., Unit 1, Loxahatchee
Over 30 years exp.
puppycutspetspa.com

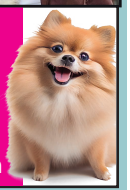

Little space.
Big impact.

Advertise here
Call 800-950-9952

Catholic Cemetery in the Palm Beaches
OUR LADY QUEEN OF PEACE CEMETERY



- Estate Mausoleums
- Crypts
- Gravesites
- Niches
- Monuments
- Urns

561-793-0711 • OURQUEEN.ORG

Catholic Cemetery of the Diocese of Palm Beach



Debbie Lytle, RN

AL#14012

- ✔ MAXIMUM CARE ASSISTED LIVING FACILITY
- ✔ NURSE OWNED & OPERATED SINCE 2012
- ✔ CONCIERGE CARE & SERVICES
- ✔ PRIVATE HOME SETTING
- ✔ SMALL STAFF TO RESIDENT RATIO
- ✔ HOSPICE SERVICES AVAILABLE

• Wellington • West Palm Beach
• Palm Beach Gardens

AMAZING GRACE ASSISTED LIVING

561.818.5790
Call or Text
amazinggracealf.com

catholicmatch® Florida

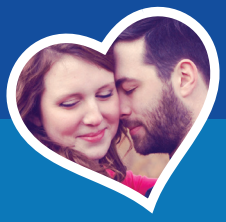

CatholicMatch.com/FL

WELLINGTON BAY

Palm Beach County's Premier Luxury Senior Living Rental Community

For Information, Call 561-335-5405
10430 Stable Lane, Wellington, FL 33414

Royal Palm AUTO SPA

$10 OFF ANY SERVICE with this ad

AUTO REPAIR • BRAKES • ALIGNMENTS
WHEELS & TIRES • AUTO ACCESSORIES
Acura, Honda, BMW, Jaguar, Lexus, Toyota, Mercedes Benz
Late Models Foreign & Domestic



Family Owned and Operated



VISA MasterCard DISCOVER

561.784.7116
11503 Southern Blvd., Royal Palm Beach, FL 33411

ROBES LAW GROUP
PERSONAL INJURY LAWYERS

INJURED RECENTLY?



561.570.5700 Tom Robes
ROBESLAWGROUP.COM

BARBUTO LAW FIRM, P.A.
ATTORNEY AND COUNSELOR AT LAW



Anthony M. Barbuto, Esq.
Licensed to Practice Law in FL, CA & NJ

WILLS, TRUSTS & ESTATES
PROBATE
EQUINE LAW & LITIGATION
MARITAL & FAMILY LAW

BARBUTO LAW FIRM, P.A.
(561) 798-2907
12773 West Forest Hill Blvd., Suite 101, Wellington, FL 33414
www.barbutolaw.com

CHLOE'S ELITE ALTERATIONS

TAYLORING AND CUSTOM MADE CLOTHING
BY ALIE

561-557-8924
561-247-4188

10363 SOUTHERN BLVD
ROYAL PALM BEACH, 33411
OPEN: M-F 8:30-6:00 • SAT 9:00-4:00



SAGE
TITLE & ESCROW SERVICES

Trusted Guidance. Smooth Closings. Peace of Mind.

RESIDENTIAL & COMMERCIAL CLOSINGS
Handled with care from start to finish.

TITLE INSURANCE
Protecting what matters most.

EXPERIENCED. TRUSTED. LOCAL.
Proudly serving our community.



Cherie Martinez
PRESIDENT
Local Parishioner
Proudly serving our community with integrity.

877-318-5350 | closings@sagecompanies.net | www.sagecompanies.net

Thank you for supporting our local business!

CARPENTRY
Zingone
REMODELING LLC

- Trim work & built-ins
- Kitchens & bathrooms
- Doors, cabinets & stairs
- Tile, drywall & paint... the list goes on

862-275-1530

cleanercraftsmanship@gmail.com



NOW HIRING

AL: #9213
SNF: #1298095

SCAN ME



Lourdes Noreen McKeen
The Difference is Love℠

Faith-Based Senior Living in West Palm Beach

Start your career in Nursing today.

Scan the QR code to learn more.

Call us at 561-655-8544 or visit LourdesMcKeen.org/careers

LIGHTS 4 HOPE

HOLIDAY LIGHT SHOW

Okeeheelee Park
7715 Forest Hill Blvd
(Entrance off Eshleman Trail & Forest Hill Blvd)
Open Select Nights
November - December
Annual Event
Family-friendly, fun-filled holiday events!
Lights synchronized to music!
See website for pricing and event times
Credit-Debit-ApplePay-GooglePay-TapToPay Accepted or Buy your ticket online at
Join Us: Family Fun Nights, Drive-Thru Nights & Bike Night
WWW.LIGHTS 4 HOPE. ORG

Lourdes Noreen McKeen
The Difference is Love℠

Owned and Served by the Carmelite Sisters

Independent Living • Assisted Living • Skilled Nursing • Rehabilitation

561.655.8544
www.lourdesmckeen.org
315 South Flagler Drive West Palm Beach, FL 33401

Busco una persona fiable, honesta y feliz en Wellington que ayude a cuidar de mi madre de 96 años en mi casa. Mis tareas incluyen tareas ligeras de la casa, preparar el desayuno y la comida, sacarla a pasear en silla de ruedas y ofrecerle compañía y consuelo. La amabilidad es esencial.
Horas necesarias: de 8:30 a 13:30 todos los días, incluyendo el sábado. Si sabes hablar español, sería un plus.
Por favor, contacta con Gloria Ortiz en el (561) 452-4949

Looking for a reliable, honest, happy individual in Wellington to help care for my 96-year-old mother at my home. Duties include light housekeeping, making breakfast and lunch, taking her for a wheelchair walk, and providing companionship and comfort. Kindness is essential.
Hours needed: 8:30 to 1:30 daily, including Saturday.
If you can speak Spanish, it would be a plus.
Please contact Gloria Ortiz at (561) 452-4949

Little space.
Big impact.

Advertise here
Call 800-950-9952

my community pharmacy

Full Service Pharmacy & Compounding Specialists

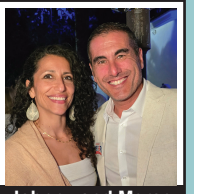

Parishioners | FREE DELIVERY | Johnny and Meroe

Hours:
Monday-Friday: 9 AM - 7 PM | Saturday: 9 AM - 5 PM | Sunday: 10 AM - 4 PM

2615 State Road 7, Suite B530, Wellington, FL 33414
(Whole Foods Plaza)
(561) 753-6768

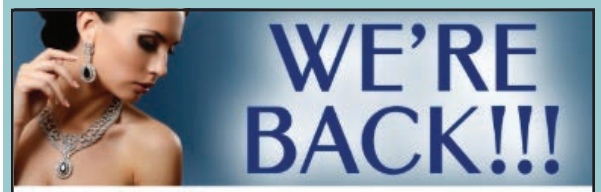

WE'RE BACK!!!

Van Dell
JEWELERS DESIGNERS *Since 1939*

- *Same Great People*
- *Same Expert Service*
- *Buyers of Gold & Silver*
- *All New Inventory*
- *Best Prices on Natural and Lab Diamonds*
- *Expert Jewelers, Casters & Stone Setters*



WELLINGTON
13860 Wellington Tr. #20
Wellington, FL 33414
(561) 753-7937
www.vandell.com
SUMMER HOURS:
Monday-Friday 9:30am-5:30pm

Support Our Advertisers!

IF YOU LIVE ALONE

MDMed*Alert!*™

$1 a day Less Than

✔ Ambulance ✔ Police/Fire
✔ Family/Friends ✔ GPS & Fall Alert*

CALL NOW! 800.809.3570 md-medalert.com



ASPRYA
TRAIN. FUEL. FLOW. PERFORM.

ST. RITA PARISHIONER

ACTIVE SENIORS

STRONGER | HEALTHIER | HAPPIER

PERSONAL TRAINING | GROUP SESSIONS | YOGA | NUTRITION GUIDANCE

(561) 887-6892
WWW.ASPRYA.COM

HEALTHY TOMORROWS START TODAY.



Jo Ann Abrams

ATTORNEY AT LAW
37 YEARS EXPERIENCE

• Estates & Probate • Estate Planning
• Elder Law • Guardianship
• Medicaid Planning • Powers of Attorney

(561) 795-9590
14611 Southern Blvd., Unit 1250
Loxahatchee, Florida 33470
j.a.abrams@att.net

Kadassa inc
Marble|Granite|Quartz|Quartzite
Specializing in Fabrication & Installation
Counter Tops, Kitchens, Bathrooms, Tables, Jacuzzis, Fire Place & Much More... Residential & Commercial | Lic. & Ins.
Martin Arias | kadassa.inc@hotmail.com
954-684-8361| 561-588-1444
3541 Martin Luther King Jr Blvd • Unit 7, Riviera Beach, FL 33404

NUNO LUIS
(561) 600-0200
(914) 447-8246
Also fluent in Portuguese & Spanish
I CAN FIX IT!
722 LAKE WELLINGTON DRIVE
WELLINGTON, FL 33414
THERE ARE NO PROBLEMS ONLY SOLUTIONS
WELLINGTON HANDYMAN
SERVING THE VILLAGE OF WELLINGTON

ATTORNEY DAN CARBONE
Parishioner
Wills, Trusts & Probate
561.863.9962



BELLA MAR
ROYAL PALM BEACH
Bella Mar Senior Living
Royal Palm Beach
ASSISTED LIVING & MEMORY CARE
Apartments Starting at $3495
CALL & SET UP A TOUR TODAY!*
11911 Southern Blvd.
Royal Palm Beach FL 33411
Ken Rotenberg
561.570.2090 • 561.445.8128 (cell)
Ken.r@bellamarroyalpalmbeach.com
**Mention this ad for a free gift*

MEDICARE IS CONFUSING!
Do You Understand All Of Your Options?
Lifetime Care Partners
Licensed Insurance Broker
Independent & Unbiased
Let's Build A Relationship Together!
BENJAMIN PATE,
Mbr of the Catholic Diocese
Client Relationship Manager
561-507-0660
ben@lifetimecarepartners.com
lifetimecarepartners.com



ZAVALA'S
PRO ROOFING
PROTECT
WHAT MATTERS MOST
Your Home. Your Family. Your Peace of Mind.
FREE ESTIMATES
FULLY LICENSED & INSURED
FINANCING OPTIONS
(561) 629-7937
www.zavalasproroofing.com

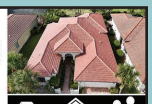

HAIR DESIGN & SPA | EST. 1974
Fizzazz
50 Years
561-793-7373

PARTNERSHIP REALTY INC.
Isabel Baez, Realtor®
Se habla español
1663 S. Congress Ave.
WPB, FL 33406
561.633.6586
maria.baez81719@gmail.com



TURNING 65 OR HAVE QUESTIONS ABOUT MEDICARE?
MEDICARE
YOU HAVE CHOICES I CAN HELP!
Medicare Supplement, Medicare Advantage, Part D
LET'S FIND THE PLAN THAT'S RIGHT FOR YOU.
CALL or TEXT TODAY FOR A FREE CONSULTATION
DALE ELLIS: 804-517-5812
dalemellis@gmail.com



Isabel BEAUTY SALON
Full service salon
561-633-6586

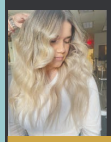

10% off for Senior Citizen
5% off for new customers
Parishioner
12794 Forest Hill Blvd W
Suite 32A
In the old Wellington mall

Homeownership is more than a transaction – it's a foundation for family, stability, and future generations.
As a **local loan originator with PRMG**, I help individuals & families find mortgage solutions tailored to their needs, including:
✔ Down Payment Assistance Programs
✔ First-Time Homebuyers & Investors
✔ FHA, CONV, VA & USDA Loans
✔ Self-Employed & Non-Traditional Income
✔ ITIN, Work permits, Visas, Foreign National Programs
✔ Refinancing & Cash-Out Options
FREE CONSULTATION: 561-541-5727
Veronica P Flores, Sr. Loan Originator
NMLS#374953 • VFlores@prmg.net
PRMG, 12012 South Shore Blvd
Ste 206, Wellington, FL 33414



Retina Group of Florida™
PROUD MEMBER OF RETINA CONSULTANTS OF AMERICA
Kevin T. Kelly, M.D.
• Macular Degeneration
• Diabetic Eye Diseases
• Retinal Detachment Repair
• Emergency Eye Services
(561) 784-3788
1397 Medical Park Blvd #240
Wellington, FL



John C. Hunton
Air Conditioning & Refrigeration Inc.
SERVICE | REPAIR | REPLACE
• Residential & Commercial Air Conditioning Systems
• New Installation
• Preventative Maintenance Service & Contracts
• Pool Heaters
• Duct Work
561-798-3225 | www.johnchuntonac.com
Family Owned & Operated Since 1996
Lic.# CAC057272 • Ins.

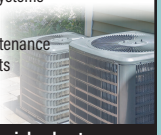

Welcome to Starr Family Dentistry in Wellington
STARR Family Dentistry
A dental office designed specifically for serving the needs of the family. Established in 1983
Wellington's first full-time, full service dental practice.
Contact us to arrange an appointment to discreetly discuss your dental needs.
(Financial arrangements available)
(561) 798-0100
Dr. Michael Starr
Wellington's Premier Center for Dental Health.
Become part of the family!
VISIT OUR WEBSITE:
www.Drstarrdental.com
Conveniently located in the heart of Wellington
1200 Corporate Center Way, Suite 103 | Wellington, Florida 33414



LOVE YOUR HOME
Parishioner
ACCURATE CONSULTING
Renovations • Additions
Remodels
Licensed & Insured
728.206.1479



ALL COUNTY
FUNERAL HOME & CREMATORY
FAMILY OWNED & OPERATED

Your life story won't fit on a napkin
PLAN AHEAD FOR PEACE OF MIND
REQUEST A FREE PLANNER TODAY
561-533-8878 • www.AllCounty.com