St. Rita Catholic Church

13645 Paddock Drive www.saintrita.com **Office Phone: 561-793-8544**
Office Email: office@saintrita.com Fr. Mario Email: mcastaneda@saintrita.com



Reverend Mario Castañeda, Pastor

Reverend Daniel Donohue, Parochial Vicar

Deacon Joe O'Connell **Deacon Jim Meyer**

Deacon Jose Ortiz

SOLEMNITY OF ALL SAINTS

Sunday, November 1, 2026

SANCTUARY LIGHT



In Loving Memory of Father Marco DeLeon

BREAD& WINE



Special Intentions of Healing for Cassandra Wall

MASS INTENTIONS

Monday 11-02

7:00 a.m
† Aura Margarita Varela De Silvestrini by Aura Silvestrini Boyer
† Janina Andrade and Nimia Huerta

8:30 a.m.
† All Correa-Trujillo Departed Family Members
† All Hurtado Pulecio Departed Family by their family

Tuesday 11-03

7:00 a.m. † Father Marco De Leon

8:30 a.m. † Father Marco De Leon by the Jaramillo family

Wednesday 11-04

7:00 a.m. † Manuel Enrique De Couto Borges
† Israel Salazar by his family

8:30 a.m. † Ava Marie
† Willy Augustin by his daughter, Paule Augustin

Thursday 11-05

7:00 a.m. † Janet Dew
Special Intentions of the Seepaul family

8:30 a.m. † Miguel Ortiz
† Gerardo Presa

Friday 11-06

7:00 a.m. Special Intentions of Jan Ryan

8:30 a.m. † Jose Luis Ortiz
† Mercedes Cybul by her son

Saturday 11-07

4:30 p.m. † Marcos De Zarraga by his wife
† Chris Benemio by Barnie & Carlene Walker

7:00 p.m. † Carmen Ortiz by her family
† Rafael Nunez and Cecilia de Nunez

Sunday 11-08

7:30 a.m. † Maria Segovia by Luis Mieses & family
† Rosarito Dimapilis by her family

9:00 a.m. † Sal Torrisi by Mary Anderson
† Denise Weinhouse by Marianne & Daniel Ferraresi

11:00 a.m. † John Tarangelo and Danny Johnson by Patricia Guarnieri Litzenberger
Special Intentions of & Happy Birthday to Cecilia Akpoji by her family
Special Intentions of Mike Rienzi, Jr.

1:00 p.m. St. Rita Parish Community by Father Mario
† William Rafael Fernandez
† Enrique Antonio Gutierrez
Special Intentions of & Happy Birthday to Julian Gonzalez

5:00 p.m. † Jonnathan Serna by Sissy Joffre
† Rolando Martinez y Benita Perez by their family

TODAY'S READINGS

First Reading	Second Reading	Gospel Reading
Revelation 7:2-4, 9-14	1 John 3:1-3	Matthew 5:1-12a

A Special Message from Father Mario

Dear Brothers & Sisters in Christ:

How do the saints get to be saints? They live by the attitudes and actions of Jesus. In today's Gospel passage, Jesus teaches the beatitudes. These are guidelines on how to be a blessed or holy person. Each beatitude describes a group of people who share a certain quality or activity, like mercy or peacemaking. The second half of each beatitude tells how that group will be rewarded. These guidelines assure us that there is more to life than meets the eye. Through the beatitudes, Jesus gives us a vison of where true happiness lies.

Today' feast should be considered a challenge to everyone of us. It should be considered nothing less than a dare, a dare to be more. Some of us may think of sainthood as an ideal, something that we don't realistically expect to attain. But the truth is that neither did any of the saints who were just like you or I. It is a reassuring fact that nobody is born a saint; it is something you have to become. Every saint underwent a conversion, a change of heart which resulted in a change in their lives. Each and everyone of us has received the call to holiness at baptism. Jesus gave us the beatitudes so we know what He expects of us. Just as the saints did not change overnight, we are called to take the risk of total surrender to God's love through a gradual process of growth. This week I ask you to spend some time in quiet reflection, determining how you can rethink your basic attitudes to life, redefine your goals, confront your sinfulness and open yourself to God's love and mercy. Reread the beatitudes as they can be seen as the ultimate blueprint for living the Christian life. Be open to make any changes in your life you deem necessary as you resolve to do better, be better and aim higher for the glory of God.

St. Rita Church



Our Gift Shop is well stocked and open for business. We have a large assortment of rosaries, English and Spanish bibles, beautiful canvas artwork, religious statues, and jewelry. We are also now featuring Christmas Nativity sets as well as Advent wreathes and candles.

Stop by and check us out!

We are open Monday through Friday from 9am to 4:30pm.

We will also be open on the weekends of December 5/6, December 12/13 and December 19/20 for your holiday shopping. **December weekend hours** are:
Saturday: 3:30 to 4:15pm & 5:30 to 6pm and Sunday: 8:15am to 1pm.

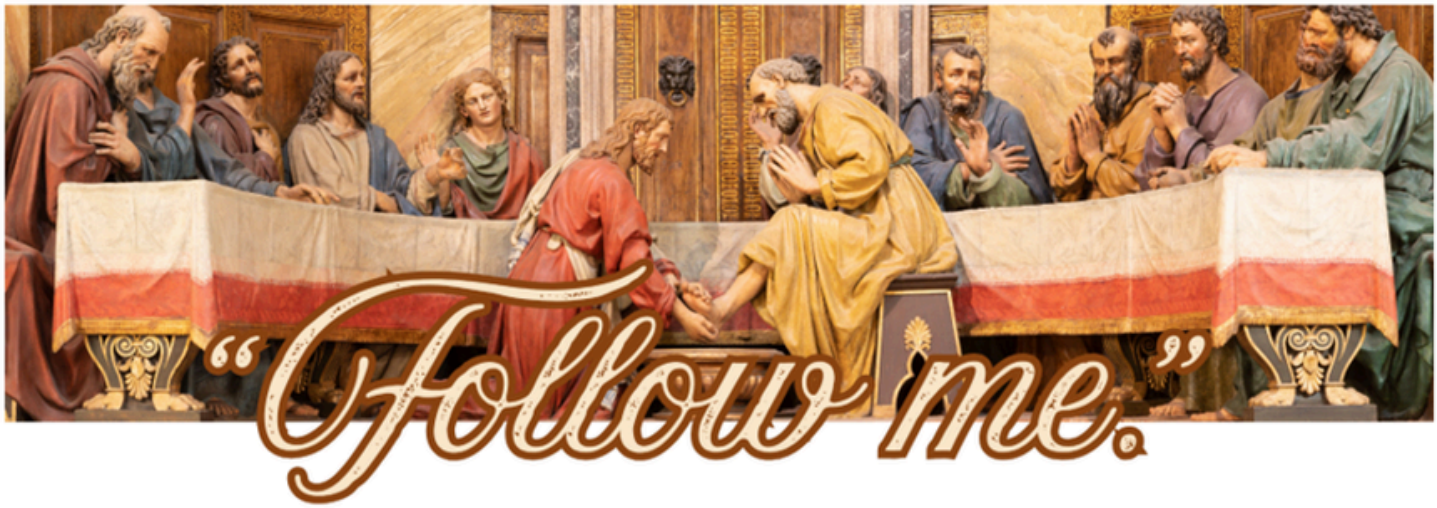

St. Rita Parish, as part of The Diocese of Palm Beach is being asked to participate in the Disciple Maker Index (DMI), an opportunity for parishioners across our diocese to reflect on their faith journey and share their experience of parish life.

Developed by the Catholic Leadership Institute, the DMI is a survey that helps parishioners reflect on their spiritual growth and discipleship while providing pastors and parish leaders with valuable insight into the strengths and opportunities within their parish communities. This information will help our parish better support the faithful as we grow in love for Jesus Christ and live as missionary disciples.

We are asking all of our St. Rita Parishioners to kindly participate in this survey. Please use either the link below or the QR code to the right. Your participation is greatly appreciated. **https://survey.catholicleaders.org/dmi/survey/dabat**

Dear Sisters and Brothers in Christ:

Next weekend, November 7/8, funds will be collected for a national initiative that supports activities reflecting Catholic moral and social teaching on human life and dignity. The Catholic Campaign for Human Development is a sign of how the Church lives out the call from Scripture and Tradition to give special concern and priority to the needs of those who are living in poverty. Your support for this collection brings change to communities across the country and empowers the poor to transform their neighborhoods into reflections of the Kingdom of God.

For more than 50 years, CCHD has worked with dioceses and their bishops to award grants to local, low-income groups working to address the causes of poverty. By helping the poor to participate in the decisions and actions that affect their lives, CCHD offers a hand up, not a handout, helping people and communities overcome prejudice and build bridges of solidarity.

When you give to this collection, you make an impact nationally and at home, because 25% of your contribution stays within our own Diocese through Catholic Charities. This way you help your community build on this legacy of success while also helping regions across the United States.

With more than 250,000 individuals in our Diocese and 34.5 million nationwide living in poverty, your support of this collection can help change the lives of "the least of these" (Matthew 25). Your financial help for CCHD is an act of solidarity with our struggling brothers and sisters. Thank you for considering support for this worthwhile cause.

Assuring you and all those you love of my continued remembrance in the celebration of the Holy Eucharist, and commending you to the loving intercession of the Blessed Virgin Mary, Queen of the Apostles, I remain

Sincerely yours in our Lord Jesus Christ,
Most Reverend Manuel de Jesús Rodríguez, J.C.D., Bishop of Palm Beach

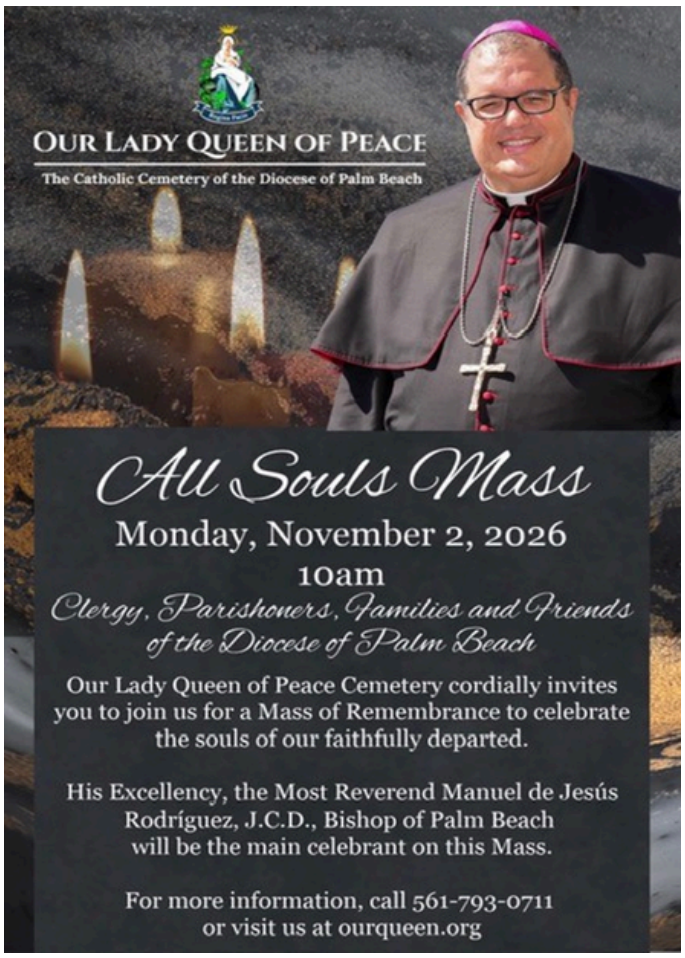



Conversations About Advanced Care Planning - Thursday, November 12th - 1pm
Held at Our Lady Queen of the Apostles
Speakers from Healthcare, Fire Rescue, Cemetery, Funeral Home, and an Attorney



Magnificat®
A Ministry to Catholic Women

Christ Our Light Meal
November 14, 2026
Breakfast 10:00a.m. to 1:30p.m.
Airport Hilton,150 Australian Avenue, WPB



Guest Speaker:
Kristina Marquez

Cost $35 per person if postmarked by 11/10/26. After that date, contact Mary Anne Gioia at 561.876.6223 to check availability
Pay by Zelle:
Magnificatpalmbeach@gmail.com

For more information regarding registration, please scan the QR code or visit:
www.magnificat-ministry.net/chapters/FL-Palm-Beach



SAINT RITA'S
Holiday MARKET

SATURDAY, NOVEMBER 7
9:00 A.M. – 1:00 P.M.

Celebrate the season with us!

Saint Rita Catholic Church
13645 Paddock Drive
Wellington, FL 33414

Vendors are welcome! $50 donation per table.
To reserve a table, please contact the parish office.
Please, no clothing or garage sale items.

HIGH SCHOOL YOUTH GROUP

Meets 3rd & 4th Sundays of the month
5pm to 7pm - Includes the 5pm Mass

November Meeting Dates:
November 15 & November 22

All High School Students are encouraged to attend.

Middle School Youth Group

Meets on the First Two Thursdays of the month 6pm to 7pm

November Themes:

November 5 - Creed **November 12** - Service

Upper Elementary Youth Group Grades 3, 4 & 5

Meets on the First Two Thursdays of the month at 6pm - 7pm

November Themes:

November 5 - Catholic Faith
November 12 - Thanking God



Confirmation Schedule

Confirmation Sessions

Sunday, November 1
3:15pm - 6:00pm
Theme:
Gifted with the Spirit

Students who missed the Confirmation Interview will be interviewed at the November 1st session.

Sunday, November 8
3:15pm - 6:00pm
Theme:
Your Faith Community

Parent Meeting
Held in the Family Life Center
Sunday, November 8
3:30pm

BAPTISM



If it is time for you to have your child baptized, we welcome you and your family. Please be assured that we will work together with you to make this a very special celebration for not only your family but for our parish community as well. Parents are required to be registered members of St. Rita Church for six months or longer before setting a date for Baptism. To begin the process, the parents and Godparents will first need to attend a Baptism Preparation Session. The days and times of the classes are listed below.

ENGLISH BAPTISM CLASS- Held the First Monday of the month at 7 pm in the Family Life Center
SPANISH BAPTISM CLASS- Held the Second Monday of the month at 6:30 pm in the Chapel

Faith Formation Office
Phone Number
561-795-4321

GIFT
Growing
In Faith
Together

Held on the third and fourth
Sundaysof the month
at: 2:30 pm to 4:30 pm
and the third Monday
at:6:00 pm to 8:00 pm.



Theme for 2026 - 2027: Professing Our Faith Through the Sacraments

NOVEMBER - EVENT # 2

Topic: HOLY EUCHARIST

S-3	**November 15- 2:30pm to 4:30pm**
M-3	**November 16 - 6:00pm to 8:00pm**
S-4	**November 22- 2:30pm to 4:30pm**



All families who attend Faith Formation are required to attend one GIFT Event each month in addition to any Sacramental Preparation classes your child will attend.

REGISTRATION FOR 2026-2027 FAITH FORMATION IS NOW CLOSED.



CHILDREN'S CHRISTMAS PAGEANT

All students in Kindergarten thru 5th grade are invited to participate.
Parents must remain with their children at all times and
are expected to help with the Pageant.

****Tryouts: Wednesday, November 11 - 6:00pm****

Rehearsals: *All are at 6:00pm to 7:15pm (in the Church building)*

Wednesday, November 11, Thursday, November 12,
Monday, November 16, Tuesday, November 17, Wednesday, November 18,
Wednesday, December 2, Thursday, December 3
Dress Rehearsal: Monday, December 7 - 6:00pm
Performance: Wednesday, December 9 - 6:00pm

SCHEDULED EVENTS

AA - Meets Monday through Friday at 7:30am to 8:30am in Carlo Acutis Room.

ALTAR SERVERS MINISTRY - For more information, please call Lauren Kutney at 561-602-4611.

BEREAVEMENT SUPPORT - Please call 561-793-8544 for more information.

CODA - Codependence Anonymous. Meets on Wednesday at 10am in St. Joseph Room. Call 561-779-9223.

COMPASSIONATE FRIENDS - Will not be meeting at this time. We will update you when it resumes.

CATHOLIC CHARITIES AMBASSADOR FOR ST. RITA'S - Call Carol Rodriguez at 561-345-2005.

COUNCIL OF CATHOLIC WOMEN - Meets the Second Tuesday at 6pm - St. Joseph Rm. Call 561-798-0950

DIVINE MERCY PRAYER GROUP - Meets on Wednesdays after 8:30am Mass. Call Karen at 561-358-8424.

EXPOSITION of the BLESSED SACRAMENT - Held on Thursdays from 9:00am to 6pm. Also held on First Friday.

FOREVER YOUNG CLUB BINGO - Meets on Thursdays in our Family Life Center. Open at 9:00am. Call 798-2903.

HEALTH & WELLNESS MINISTRY - Meets 1st Friday of the month at OLQA at 9 am. Call 601-1005 for info.

KNIGHTS OF COLUMBUS COUNCIL #8419 - Meets Second Tuesday of the month at 7:00 pm

JUNIOR LEGION OF MARY - Ages 5 to 17. Meets Monday at 5pm.Parents must attend. Call 954-540-9900.

MORNING ROSARY RECITATION - Every morning before the 8:30 a.m. Mass.

PRAYER GROUP - ENGLISH - Tuesdays at 7pm in the Chapel. Email: caritasprayergroup@comcast.net

YOUNG ADULT BIBLE STUDY - Tuesday at 7:00pm to 9pm in Our Lady of Guadalupe Room.

SUNDAY MASS SCHEDULE

Saturday Evening Vigil: 4:30 pm
7:00 pm (Spanish)

Sunday: 7:30 am 9:00 am 11:00 am
1:00 pm (Spanish) 5:00 pm

WEEKDAY MASS SCHEDULE

Monday thru Friday: 7am & 8:30am
Saturday: No Morning Mass

SACRAMENT OF PENANCE

Saturday: 3:00 pm to 4:00 pm

MINISTRY DIRECTORY

Baptism Information		793-8544
Bulletin Editor	Donna Roselli	795-4321
Council/Catholic Women	Janice Downs	798-0950
Cursillo	Barbara Lozoski	561-798-8319
Director of Finance	Jerry Ulrich	793-8544
Eucharistic Ministry	Sherri-Ann Lopez	561-850-0933
Faith Formation/Youth Ministries		795-4321
Director	Donna McDermott	795-4321
H.S. & M.S Youth Leader	Tammy Basore	795-4321
H.S. Core Member	Brandon Sparler	795-4321
Upper Elem. Youth Leader	Donna Roselli	795-4321
First Eucharist Prep	Theresa Kaminski	795-4321

O.C.I.A	Deacon Joe O'Connell	793-8544
O.C.I.A	Theresa Kaminski	795-4321
Health & Wellness Ministry	Deirdre Krause	601-1005
Knights of Columbus	Alex Iglesias	531-4473
K of C Spanish Rep	Manny Zapata	346-7435
Ladies of the Altar	Maria Andrade	572-1173
Lector Ministry	Carol Rodriguez	572-5112
Marriage Ministry		795-4321
Music Ministry	Liliana Bernal	lbernal@saintrita.com
Respect Life Ministry	Cecilia Torrisi	609-947-7962
St. Vincent de Paul Society		713-6864
Ushers	Dave Lynch	915-449-6157

ST. RITA BULLETIN - Bulletins can be found on our website at saintrita.com and on our Parish App.
To sign up to have the bulletin delivered to your email each week, please log on to:
https://parishesonline.com/organization/st-rita-catholic-church-33414

BISHOP MANUEL'S WEEKLY COLUMN - A link can be found on our website: **www.saintrita.com**

DIVINE MERCY PRAYER GROUP - Meets on Wednesday mornings after the 8:30am Mass. All are invited to attend.

DAILY MASS READINGS FOR THIS WEEK

November 2: Wisdom 3:1-9 / Romans 5:5-11 / John 6:37-40
November 3: Philippians 2:5-11 / Luke 14:15-24
November 4: Philippians 2:12-18 / Luke 14:25-33
November 5: Philippians 3:3-8a / Luke 15:1-10
November 6: Philippians 3:17--4:1 / Luke 16:1-8
November 7: Philippians 4:10-19 / Luke 16:9-15
November 8: Wisdom 6:12-16 / 1 Thessalonians 4:13-18 / Matthew 25:1-13

PARISH PASTORAL COUNCIL

Donna McDermott - DRE, Deacon Joe O'Connell, Ken Deischer, Dave Sanchez, Mary Anderson, Dr. Sam Falzone, Dave Lynch, Yolanda Ulibarri, Dennis Marquez, Rose Cerasuolo, John Kingston, Vilma Campanale, Tammy Basore, Jorge Jaramillo

Our Online-Giving is available through our parish website: www.saintrita.com. Just log onto our website and click the "Donate Now" icon and follow the simple instructions for on-line giving. Due to the increased costs of processing these donations, we are requesting a minimum donation of $10. Thank you for your understanding. Please use this QR code to be taken directly to our website donation page. You may also make a donation for our new Family Life Center on this site. Simply drop down from "Offertory" and click on "Family Life Center Building Fund." site.

CHURCH FINANCIALS

WEEKLY COLLECTION	LAST WEEK	SAME WEEK LAST YEAR
	October 25, 2026	October 26, 2025
1st Collection	$17,188	$15,113
2nd Collection		
Building Fund	$1,255	$1,630
Online Giving		
Total	$18,443	$16,743

Goal reached. Thank you!

2026 DSA

Goal	Pledged
$211,000	$211,000

BUILDING LOAN

As of 9/31/26
$4,029,803

Thank you for your support!

SOLEMNIDAD DE TODOS LOS SANTOS



La parroquia de Santa Rita, como parte de la Diócesis de Palm Beach, ha sido invitada a participar en el «Disciple Maker Index» (DMI), una oportunidad para que los feligreses de toda nuestra diócesis reflexionen sobre su camino de fe y compartan su experiencia de la vida parroquial.

El DMI, desarrollado por el Catholic Leadership Institute, es una encuesta que ayuda a los feligreses a reflexionar sobre su crecimiento espiritual y su discipulado, al tiempo que ofrece a los párrocos y líderes parroquiales información valiosa sobre las fortalezas y oportunidades existentes en sus comunidades parroquiales. Esta información ayudará a nuestra parroquia a brindar un mejor apoyo a los fieles mientras crecemos en nuestro amor por Jesucristo y vivimos como discípulos misioneros.

Invitamos a todos los feligreses de la parroquia de Santa Rita a participar en esta encuesta. Por favor, utilicen el enlace que aparece a continuación o el código QR que se encuentra a la derecha.

Agradecemos mucho su participación.

Enlace a la encuesta: https://survey.catholicleaders.org/dmi/survey/dabat

VIDA PARROQUIAL
CALENDARIO DE EVENTOS

EMAUS HOMBRES – Se reúnen dos veces al mes, por favor llamar a Rodolfo Núñez 561-568-7400.
EMAUS MUJERES – Para más información por favor llamar a Marta Medina 561-339-8260.
MINISTERIO ORANDO POR NUESTROS HIJOS – Se reúnen el ultimo lunes de cada mes a las 7:00 pm.
GRUPO DE JOVENES ADULTOS – Se reúnen todos los jueves a las 7:00 pm en la Capilla.
GRUPO DE ORACION CARISMATICO EL BUEN PASTOR – Se reúnen todos los miércoles a las 7:00 pm en la Capilla.
GRUPO DE ORACION DE MUJERES SANTA MONICA – Todos los martes de 9am a 12pm en Nuestra Señora de Guadalupe.
JUAN XXIII - Todos los viernes a las 7:00 pm en el salon Carlo Acutis.
LEGION DE MARIA – Se reúnen todos los martes a las 5:30 pm en el salón Madre Teresa.
EXPOSICION DEL SANTISIMO SACRAMENTO –Todos los Jueves y el primer viernes de cada mes de 9 am a 6 pm





Tienda de Regalos de Santa Rita

Nuestra tienda de regalos cuenta con una amplia variedad de artículos y está abierta al público. Ofrecemos una gran selección de rosarios, biblias en inglés y español, hermosos cuadros, imágenes religiosas y joyería. También tenemos disponibles nacimientos navideños, así como coronas y velas de Adviento. ¡Visítenos y conozca todo lo que ofrecemos!

Estamos abiertos de lunes a viernes, de 9 a. m. a 4:30 p. m.
También estaremos abiertos los fines de semana
del 5 al 6 de diciembre, del 12 al 13 de diciembre
y del 19 al 20 de diciembre, para sus compras navideñas.
El horario para los fines de semana de diciembre es:
Sábado: de 3:30 a 4:15 p. m. y de 5:30 a 6:00 p. m.
Domingo: de 8:15 a. m. a 1:00 p. m.

LAS INSCRIPCIONES PARA LA FORMACIÓN EN LA FE 2026-2027 YA ESTÁN CERRADAS



Coordinadora de los Ministerios	Vilma Campanale	561-876-8613
Bautismos	Diácono José Ortíz	561-601-5379
Secretaria de los Sacerdotes /Boletín	Maria Vintimilla	561-793-8544
Caballeros de Colón	Manny Zapata	561-346-7435
Caliz Vocacional	Familia Aguilar	561-324-5996
Comunión a los Enfermos en sus Casas	Ilia Velez	561-252-0613
Damas del Altar	María Andrade	561-572-1173
Emaus Hombres	Rodolfo Nuñez	561-568-7400
Emaus Mujeres	Marta Medina	561-339-8260
Liturgia Dominical para Niños		561-793-8544
Ministerio de Música Domingos 1:00PM	Liliana Angarita	561-793-8544
Ministerio de Música Sábados 7:00PM	Liliana Angarita	561-793-8544
Ministros Extraordinarios de la Eucaristia	Ilia Velez	561-252-0613
Ministerio Orando por nuestros Hijos	Luis y Lily Torres-Malaga	561-236-5446
Monaguillos	Chris Aguilar	561-379-5881
Proclamadores de la Palabra-Lectores	Randy Ferreira	770-895-8245
Ujieres Sábado 7:00 PM	Serafin & Gloria Martinez	561-386-9432
Ujieres Domingo 1:00 PM	Luz Santiago	561-818-17894
Grupo de Jovenes Adultos	Rodolfo Mateo	561-351-2536
Grupo de Oración El Buen Pastor	Aida Palomino	561-460-5058
Grupo de Oración de Mujeres "Santa Mónica"	Ximena Borrero	954-536-8743
Legión de María	Vicky Guillen	561-329-4371
Legión de Maria Juvenil	Elena Muñoz	954-540-9900
OCIA Oren de Iniciación Cristiana para Adultos	Carlos y Agustina Arellano	561-371-1852

Palms West Funeral Home
and Crematory



Entrust your family in the hands of ours...

Julian Almeida, Funeral Director
Ask Your Parish Office For Recommendations!
Anderson Arteaga, Funeral Director

• Family Owned and Operated • Proudly Serving Our Community!
• Se Habla Español

110 Business Park Way • Royal Palm Beach • Florida, 33411
561-753-6004
www.palmswestfuneralhomee.com



WHITE GLOVES
cleaning service
Patrycja Jaskolski
561.657.0420
piwanska@yahoo.com
References • Experience
Professional Service
Homes I Apartments I Offices

RE-ROOFING AND REPAIRS
Joe WARD ENTERPRISES INC.
561-295-3826
LIC # CCC1335233
JoeWardRoofing561@gmail.com
www.JoeWardRoofing.com

ADT-Monitored Home Security
Get 24-Hour Protection From a Name You Can Trust



- Burglary
- Fire Safety
- Flood Detection
- Carbon Monoxide

ADT Authorized Provider | SafeStreets
833-287-3502

PROFESSIONAL CLEANING SERVICE
Weekly - Bi-Weekly - Monthly - One time Cleaning
Free Estimate!

LYNNE B'S CLEANING SERVICES

+ Residential Cleaning. + Office Cleaning.
+ Apartment Cleaning. + Move In Cleaning.
+ Move Out Cleaning. + Deep Cleaning.
+ And More...

561-633-3345
lynnebservices@yahoo.com

Professional Care Coordinators, LLC
Home Health Agency
"Passion for People"
Services: Companion
• Live-in (24 hours) • Personal Care • Private Duty • Respite
561-557-4192
www.professionalcarecoordinators.com
Info@professionalcarecoordinators.com
License #299995366
We accept Private Pay, Medicaid, Medicaid LTC, Medicaid Waiver, Private Insurance

Dental Art Designs
Juana Geldres, DDS, PA.
General & Cosmetic Dentistry
Mon-Fri 9am-5pm
Para la comunidad Latina el Dr. Hernandez es parte de la oficina!
Extractions • Implants • Dentures • Braces
561-439-7400 • www.PalmBeachDentista.com
1911 Forest Hill Blvd. • West Palm Beach, FL 33406
Most insurances Accepted • Payment Plans Available
Walk-ins welcome • Emergencies: 24/7



PBCM
PALM BEACH COSMETIC MEDICINE
Dr. Anna Frisch, MD, PhD

PHYSICIAN-LED AESTHETIC CARE
FOR WOMEN & MEN

Advanced Candela® GentleMax Pro Laser Hair Removal
Personalized Hormone-Informed Care

Personalized treatments in Wellington, Florida

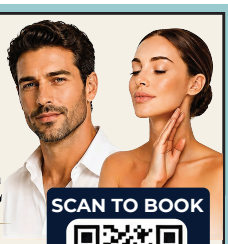

SCAN TO BOOK

BOOK YOUR CONSULTATION TODAY!

Candela® Laser Hair Removal | HydraFacial | Microneedling | PRP Hair Restoration | Medical Facials | Skin Rejuvenation | Hormone-Informed Aesthetic Care

SE HABLA ESPAÑOL
CALL OR TEXT TODAY
561-600-8707

BOOK ONLINE
palmbeachcosmeticmedicine.com
12957 Palms West Drive, Suite 204
Wellington, FL 33470

FREE AD DESIGN WITH PURCHASE OF THIS SPACE

Call 800.950.9952

ANDREA KARPEL
LCSW, LLC
MENTAL HEALTH THERAPIST

I am personally & professionally dedicated to providing hope & healing to individuals, couples & families who may be struggling with a variety of issues.

561.444.7230
TherapyOfWellington.com



Support Our Advertisers!

Puppy Cuts PET SPA

(561) 619-8250
12041 Southern Blvd., Unit 1, Loxahatchee
Over 30 years exp.
puppycutspetspa.com

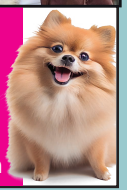

Little space.
Big impact.

Advertise here
Call 800-950-9952

Catholic Cemetery in the Palm Beaches
OUR LADY QUEEN OF PEACE CEMETERY



- Estate Mausoleums
- Crypts
- Gravesites
- Niches
- Monuments
- Urns

561-793-0711 • OURQUEEN.ORG

Catholic Cemetery of the Diocese of Palm Beach



Debbie Lytle, RN

AL#14012

- ✔ MAXIMUM CARE ASSISTED LIVING FACILITY
- ✔ NURSE OWNED & OPERATED SINCE 2012
- ✔ CONCIERGE CARE & SERVICES
- ✔ PRIVATE HOME SETTING
- ✔ SMALL STAFF TO RESIDENT RATIO
- ✔ HOSPICE SERVICES AVAILABLE

• Wellington • West Palm Beach
• Palm Beach Gardens

AMAZING GRACE ASSISTED LIVING

561.818.5790
Call or Text
amazinggracealf.com

catholicmatch® Florida

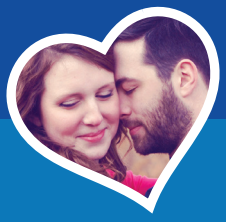

CatholicMatch.com/FL

WELLINGTON BAY

Palm Beach County's Premier Luxury Senior Living Rental Community

For Information, Call 561-335-5405
10430 Stable Lane, Wellington, FL 33414

Royal Palm AUTO SPA

$10 OFF ANY SERVICE with this ad

AUTO REPAIR • BRAKES • ALIGNMENTS
WHEELS & TIRES • AUTO ACCESSORIES
Acura, Honda, BMW, Jaguar, Lexus, Toyota, Mercedes Benz
Late Models Foreign & Domestic



Family Owned and Operated



VISA MasterCard DISCOVER

561.784.7116
11503 Southern Blvd., Royal Palm Beach, FL 33411

ROBES LAW GROUP
PERSONAL INJURY LAWYERS

INJURED RECENTLY?



561.570.5700 Tom Robes
ROBESLAWGROUP.COM

BARBUTO LAW FIRM, P.A.
ATTORNEY AND COUNSELOR AT LAW



Anthony M. Barbuto, Esq.
Licensed to Practice Law in FL, CA & NJ

WILLS, TRUSTS & ESTATES
PROBATE
EQUINE LAW & LITIGATION
MARITAL & FAMILY LAW

BARBUTO LAW FIRM, P.A.
(561) 798-2907
12773 West Forest Hill Blvd., Suite 101, Wellington, FL 33414
www.barbutolaw.com

CHLOE'S ELITE ALTERATIONS

TAYLORING AND CUSTOM MADE CLOTHING
BY ALIE

561-557-8924
561-247-4188

10363 SOUTHERN BLVD
ROYAL PALM BEACH, 33411
OPEN: M-F 8:30-6:00 • SAT 9:00-4:00



SAGE
TITLE & ESCROW SERVICES

Trusted Guidance. Smooth Closings. Peace of Mind.

RESIDENTIAL & COMMERCIAL CLOSINGS
Handled with care from start to finish.

TITLE INSURANCE
Protecting what matters most.

EXPERIENCED. TRUSTED. LOCAL.
Proudly serving our community.



Cherie Martinez
PRESIDENT
Local Parishioner
Proudly serving our community with integrity.

877-318-5350 | closings@sagecompanies.net | www.sagecompanies.net

Thank you for supporting our local business!

CARPENTRY
Zingone
REMODELING LLC

- Trim work & built-ins
- Kitchens & bathrooms
- Doors, cabinets & stairs
- Tile, drywall & paint... the list goes on

862-275-1530

cleanercraftsmanship@gmail.com



NOW HIRING

AL: #9213
SNF: #1298095

SCAN ME



Lourdes Noreen McKeen
The Difference is Love℠

Faith-Based Senior Living in West Palm Beach

Start your career in Nursing today.

Scan the QR code to learn more.

Call us at 561-655-8544 or visit LourdesMcKeen.org/careers

LIGHTS 4 HOPE

HOLIDAY LIGHT SHOW

Okeeheelee Park
7715 Forest Hill Blvd
(Entrance off Eshleman Trail & Forest Hill Blvd)
Open Select Nights
November - December
Annual Event
Family-friendly, fun-filled holiday events!
Lights synchronized to music!
See website for pricing and event times
Credit-Debit-ApplePay-GooglePay-TapToPay Accepted or Buy your ticket online at
Join Us: Family Fun Nights, Drive-Thru Nights & Bike Night
WWW.LIGHTS 4 HOPE. ORG

Lourdes Noreen McKeen
The Difference is Love℠

Owned and Served by the Carmelite Sisters

Independent Living • Assisted Living • Skilled Nursing • Rehabilitation

561.655.8544
www.lourdesmckeen.org
315 South Flagler Drive West Palm Beach, FL 33401

Busco una persona fiable, honesta y feliz en Wellington que ayude a cuidar de mi madre de 96 años en mi casa. Mis tareas incluyen tareas ligeras de la casa, preparar el desayuno y la comida, sacarla a pasear en silla de ruedas y ofrecerle compañía y consuelo. La amabilidad es esencial.
Horas necesarias: de 8:30 a 13:30 todos los días, incluyendo el sábado. Si sabes hablar español, sería un plus.
Por favor, contacta con Gloria Ortiz en el (561) 452-4949

Looking for a reliable, honest, happy individual in Wellington to help care for my 96-year-old mother at my home. Duties include light housekeeping, making breakfast and lunch, taking her for a wheelchair walk, and providing companionship and comfort. Kindness is essential.
Hours needed: 8:30 to 1:30 daily, including Saturday.
If you can speak Spanish, it would be a plus.
Please contact Gloria Ortiz at (561) 452-4949

Little space.
Big impact.

Advertise here
Call 800-950-9952

my community pharmacy

Full Service Pharmacy & Compounding Specialists

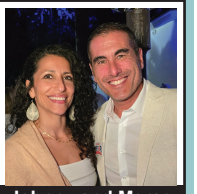

Parishioners | FREE DELIVERY | Johnny and Meroe

Hours:
Monday-Friday: 9 AM - 7 PM | Saturday: 9 AM - 5 PM | Sunday: 10 AM - 4 PM

2615 State Road 7, Suite B530, Wellington, FL 33414
(Whole Foods Plaza)
(561) 753-6768

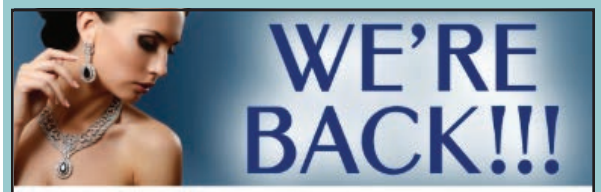

WE'RE BACK!!!

Van Dell
JEWELERS DESIGNERS *Since 1939*

- *Same Great People*
- *Same Expert Service*
- *Buyers of Gold & Silver*
- *All New Inventory*
- *Best Prices on Natural and Lab Diamonds*
- *Expert Jewelers, Casters & Stone Setters*



WELLINGTON
13860 Wellington Tr. #20
Wellington, FL 33414
(561) 753-7937
www.vandell.com
SUMMER HOURS:
Monday-Friday 9:30am-5:30pm

Support Our Advertisers!

IF YOU LIVE ALONE

MDMed*Alert!*™

$1 a day Less Than

✔ Ambulance ✔ Police/Fire
✔ Family/Friends ✔ GPS & Fall Alert*

CALL NOW! 800.809.3570 md-medalert.com



ASPRYA
TRAIN. FUEL. FLOW. PERFORM.

ST. RITA PARISHIONER

ACTIVE SENIORS

STRONGER | HEALTHIER | HAPPIER

PERSONAL TRAINING | GROUP SESSIONS | YOGA | NUTRITION GUIDANCE

(561) 887-6892
WWW.ASPRYA.COM

HEALTHY TOMORROWS START TODAY.



Jo Ann Abrams

ATTORNEY AT LAW
37 YEARS EXPERIENCE

• Estates & Probate • Estate Planning
• Elder Law • Guardianship
• Medicaid Planning • Powers of Attorney

(561) 795-9590
14611 Southern Blvd., Unit 1250
Loxahatchee, Florida 33470
j.a.abrams@att.net

Kadassa inc
Marble|Granite|Quartz|Quartzite
Specializing in Fabrication & Installation
Counter Tops, Kitchens, Bathrooms, Tables, Jacuzzis, Fire Place & Much More... Residential & Commercial | Lic. & Ins.
Martin Arias | kadassa.inc@hotmail.com
954-684-8361| 561-588-1444
3541 Martin Luther King Jr Blvd • Unit 7, Riviera Beach, FL 33404

NUNO LUIS
(561) 600-0200
(914) 447-8246
Also fluent in Portuguese & Spanish
I CAN FIX IT!
722 LAKE WELLINGTON DRIVE
WELLINGTON, FL 33414
THERE ARE NO PROBLEMS ONLY SOLUTIONS
WELLINGTON HANDYMAN
SERVING THE VILLAGE OF WELLINGTON

ATTORNEY DAN CARBONE
Parishioner
Wills, Trusts & Probate
561.863.9962



BELLA MAR
ROYAL PALM BEACH
Bella Mar Senior Living
Royal Palm Beach
ASSISTED LIVING & MEMORY CARE
Apartments Starting at $3495
CALL & SET UP A TOUR TODAY!*
11911 Southern Blvd.
Royal Palm Beach FL 33411
Ken Rotenberg
561.570.2090 • 561.445.8128 (cell)
Ken.r@bellamarroyalpalmbeach.com
**Mention this ad for a free gift*

MEDICARE IS CONFUSING!
Do You Understand All Of Your Options?
Lifetime Care Partners
Licensed Insurance Broker
Independent & Unbiased
Let's Build A Relationship Together!
BENJAMIN PATE,
Mbr of the Catholic Diocese
Client Relationship Manager
561-507-0660
ben@lifetimecarepartners.com
lifetimecarepartners.com



ZAVALA'S
PRO ROOFING
PROTECT
WHAT MATTERS MOST
Your Home. Your Family. Your Peace of Mind.
FREE ESTIMATES
FULLY LICENSED & INSURED
FINANCING OPTIONS
(561) 629-7937
www.zavalasproroofing.com

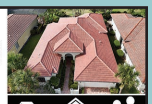

HAIR DESIGN & SPA | EST. 1974
Fizzazz
50 Years
561-793-7373

PARTNERSHIP REALTY INC.
Isabel Baez, Realtor®
Se habla español
1663 S. Congress Ave.
WPB, FL 33406
561.633.6586
maria.baez81719@gmail.com



TURNING 65 OR HAVE QUESTIONS ABOUT MEDICARE?
MEDICARE
YOU HAVE CHOICES I CAN HELP!
Medicare Supplement, Medicare Advantage, Part D
LET'S FIND THE PLAN THAT'S RIGHT FOR YOU.
CALL or TEXT TODAY FOR A FREE CONSULTATION
DALE ELLIS: 804-517-5812
dalemellis@gmail.com



Isabel BEAUTY SALON
Full service salon
561-633-6586

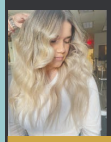

10% off for Senior Citizen
5% off for new customers
Parishioner
12794 Forest Hill Blvd W
Suite 32A
In the old Wellington mall

Homeownership is more than a transaction – it's a foundation for family, stability, and future generations.
As a **local loan originator with PRMG**, I help individuals & families find mortgage solutions tailored to their needs, including:
✔ Down Payment Assistance Programs
✔ First-Time Homebuyers & Investors
✔ FHA, CONV, VA & USDA Loans
✔ Self-Employed & Non-Traditional Income
✔ ITIN, Work permits, Visas, Foreign National Programs
✔ Refinancing & Cash-Out Options
FREE CONSULTATION: 561-541-5727
Veronica P Flores, Sr. Loan Originator
NMLS#374953 • VFlores@prmg.net
PRMG, 12012 South Shore Blvd
Ste 206, Wellington, FL 33414



Retina Group of Florida™
PROUD MEMBER OF RETINA CONSULTANTS OF AMERICA
Kevin T. Kelly, M.D.
• Macular Degeneration
• Diabetic Eye Diseases
• Retinal Detachment Repair
• Emergency Eye Services
(561) 784-3788
1397 Medical Park Blvd #240
Wellington, FL



John C. Hunton
Air Conditioning & Refrigeration Inc.
SERVICE | REPAIR | REPLACE
• Residential & Commercial Air Conditioning Systems
• New Installation
• Preventative Maintenance Service & Contracts
• Pool Heaters
• Duct Work
561-798-3225 | www.johnchuntonac.com
Family Owned & Operated Since 1996
Lic.# CAC057272 • Ins.

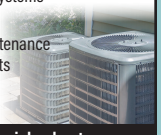

Welcome to Starr Family Dentistry in Wellington
STARR Family Dentistry
A dental office designed specifically for serving the needs of the family. Established in 1983
Wellington's first full-time, full service dental practice.
Contact us to arrange an appointment to discreetly discuss your dental needs.
(Financial arrangements available)
(561) 798-0100
Dr. Michael Starr
Wellington's Premier Center for Dental Health.
Become part of the family!
VISIT OUR WEBSITE:
www.Drstarrdental.com
Conveniently located in the heart of Wellington
1200 Corporate Center Way, Suite 103 | Wellington, Florida 33414



LOVE YOUR HOME
Parishioner
ACCURATE CONSULTING
Renovations • Additions
Remodels
Licensed & Insured
728.206.1479



ALL COUNTY
FUNERAL HOME & CREMATORY
FAMILY OWNED & OPERATED

Your life story won't fit on a napkin
PLAN AHEAD FOR PEACE OF MIND
REQUEST A FREE PLANNER TODAY
561-533-8878 • www.AllCounty.com